

HAKSOFT®

“The knowledge is power”

HSEplus⁺

 www.haksoft.co.uk

No activity can be significant and urgent to affect human health, safety and the environment.

Occupational Health & Safety / Environment

HSEplus⁺

HAKSOFT[®]
“The knowledge is power”

INTRANET
INFORMATION TECHNOLOGIES

- It not only covers all aspects required by ISO 45001, but clearly goes already beyond
- It is accessible from any place and on any platform, where Internet is available
- HSEplus provides end-to-end solutions
- It makes you do things right and on time
- Actions and to do list are placed on HSEPlus calendar, e-mails in application notifications

HSE Robot

1. Conceptual Elements

2. Technical Elements

-What is our strategic OHS vision?

HSEPlus : HSE vision is zero (working without occupational accident & illness)

-What is our current OHS environment?

HSEPlus : Existing situation analysis (AS-IS)

-What OHS environment do we want to achieve?

HSEPlus : Entirely ISO 45001 Conformity (TO-BE)

-What business requirements need to be met to achieve the OSH vision?

HSEPlus : Proactivity, Workers Participation, Improving OHS Culture, Benefit Sustainability

-What IT requirements need to be met to achieve the OHS vision?

HSEPlus : Centralized Database, Web Based & Mobile Application, Decision Making Support System

-What resources are required to achieve the OHS vision?

HSEPlus : Trained and qualified personnel, certified equipment, effective maintenance, certified & appropriate materials, occupational hygiene measurements

-What specific actions will be taken to achieve the OHS vision?

HSEPlus : Risk based management (Dynamic Finding Management, Effective preventive and corrective actions & tracking)

-How will OHS accountability be allocated and enforced?

HSEPlus : Assigning right person for the right job, performance evaluation

-How will the OHS strategy be measured, reviewed and revised as needed?

HSEPlus : HSE KPI's & evaluation, management review (BI reporting)

-How will the EH&S strategy adapt to future organizational changes?

HSEPlus : Management of change

Most Firms Do Not Use Commercial Software To Manage OHSQ Elements

"Do you use commercial OHSQ management software for the following?"
 (Responses from firms who selected "Not using commercial software")

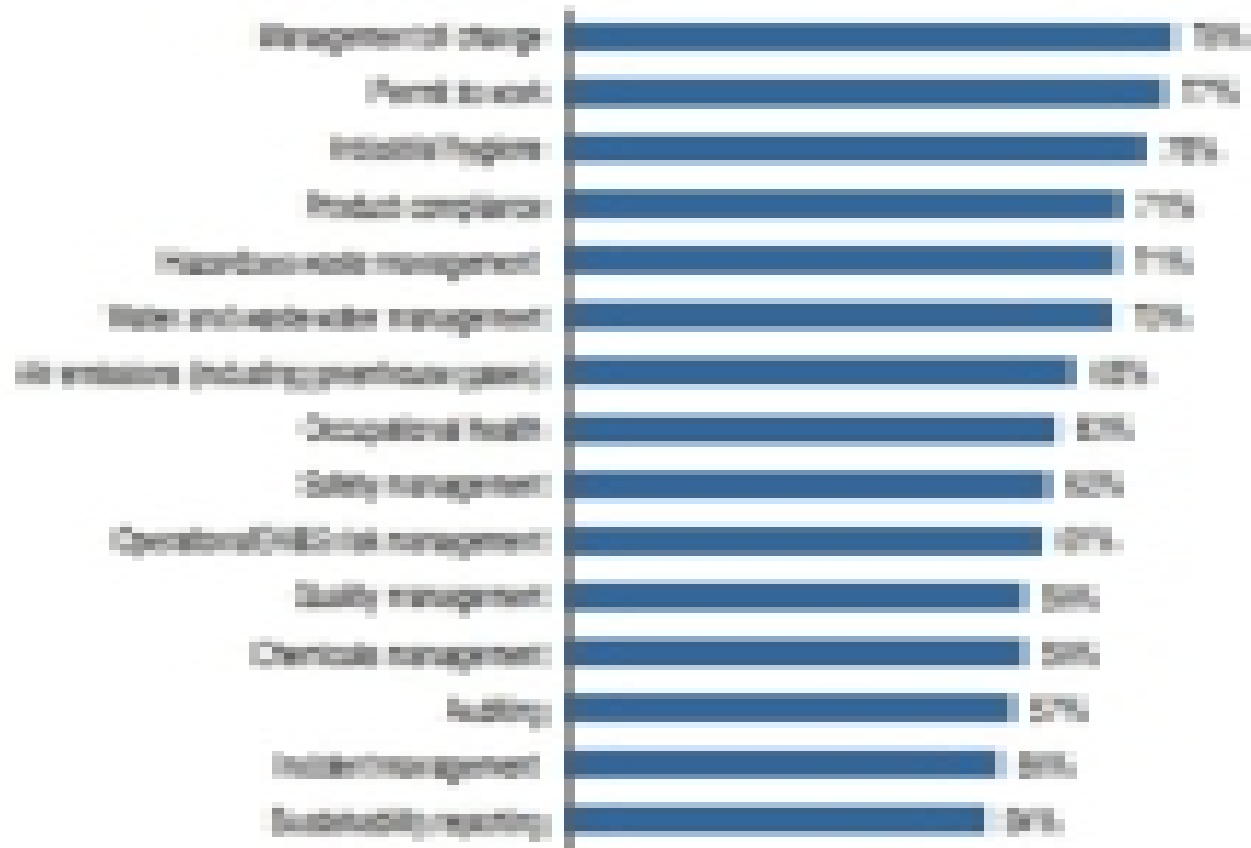

HSE PLUS	%	Status	ATTRIBUTION
	70	IN PROGRESS	ISO 45001
	100		ISO 45001
	100		ISO 45001
	100		ISO 45001
	100	TEMP STORAGE	ISO 14001
	0	FUTURE	ISO 14001
	0	FUTURE	ISO 14001
	100		ISO 45001
	100		ISO 45001
	100		ISO 45001
	100	SERVICE MS	ISO 9001
	0	INTEGRABLE	PSMS
	100		ISO 45001
	100		ISO 45001
	100		ISO 45001

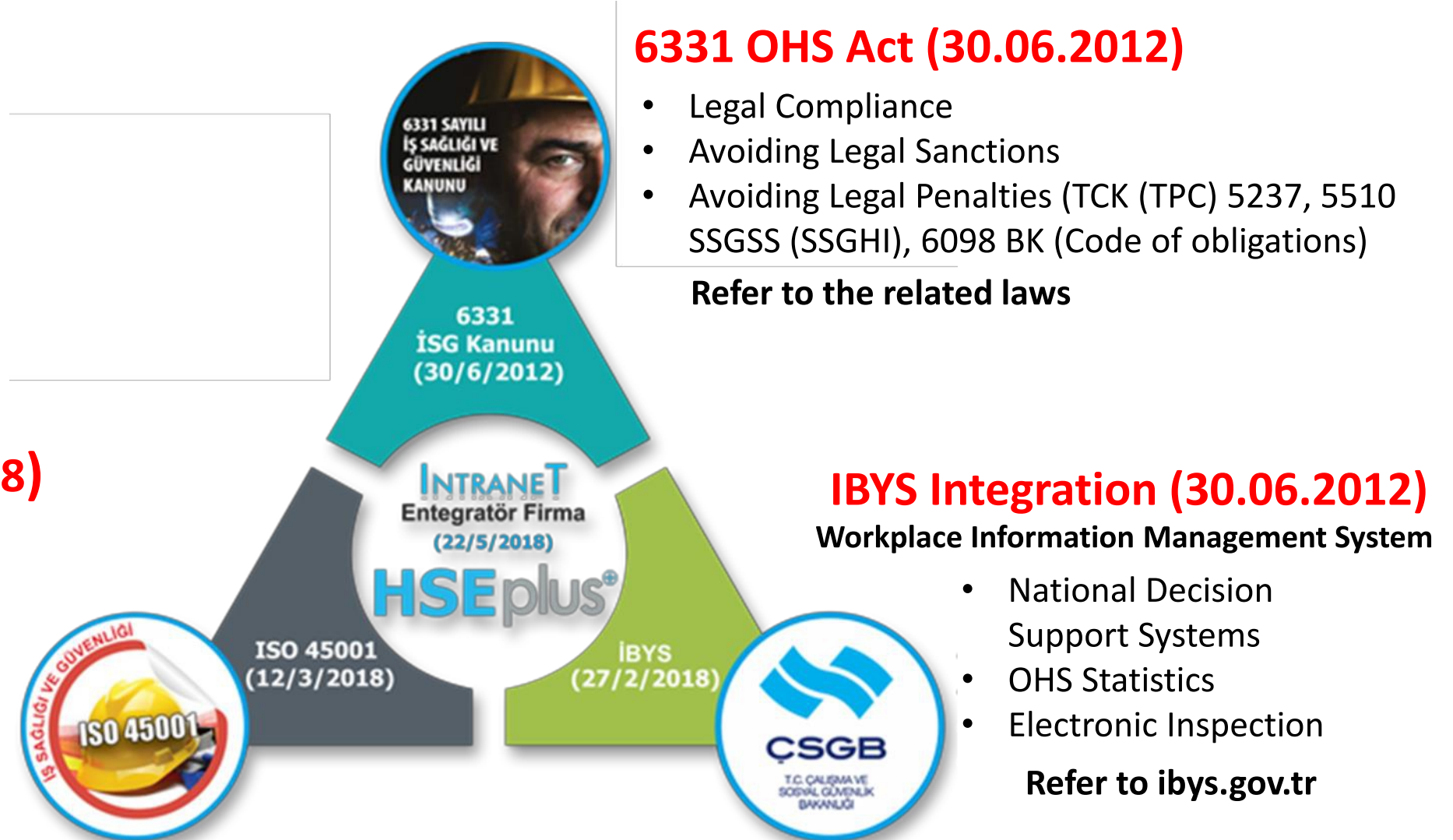

- Preventing accidents with a **Proactive** (Preventive) approach instead of a reactive (Defensive) approach.
- To reduce damage in case of accident with **Emergency Plan and Exercises**.
- Preventing recurrences with "**Root Cause**" studies after the accident.
- To ensure the active participation of all employees and to develop a sustainable **OHS Culture**.

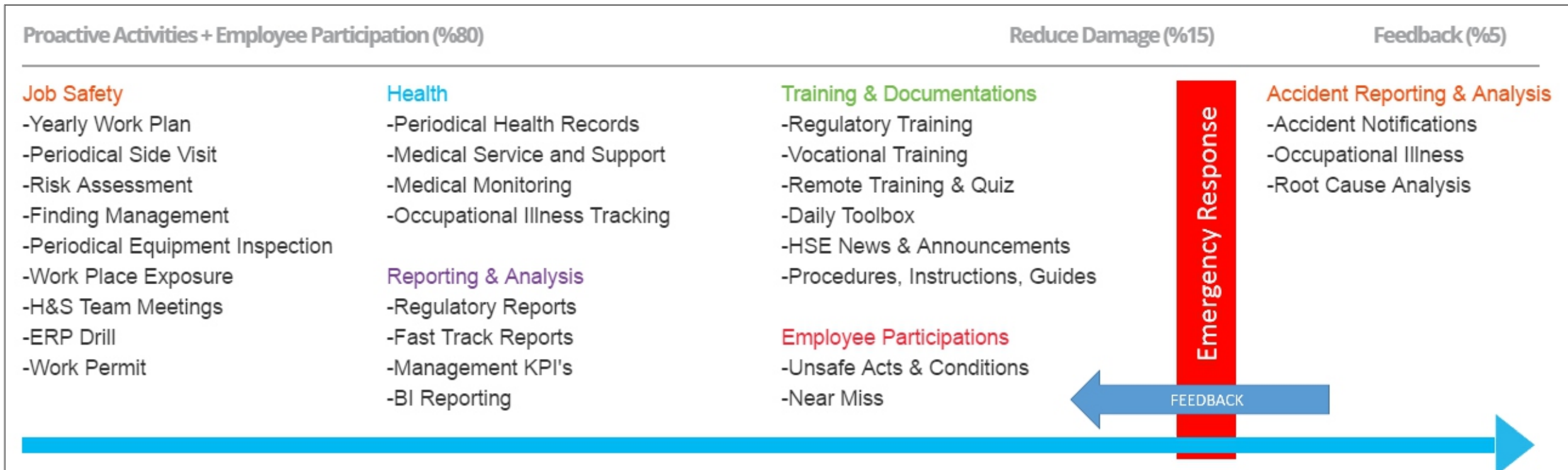

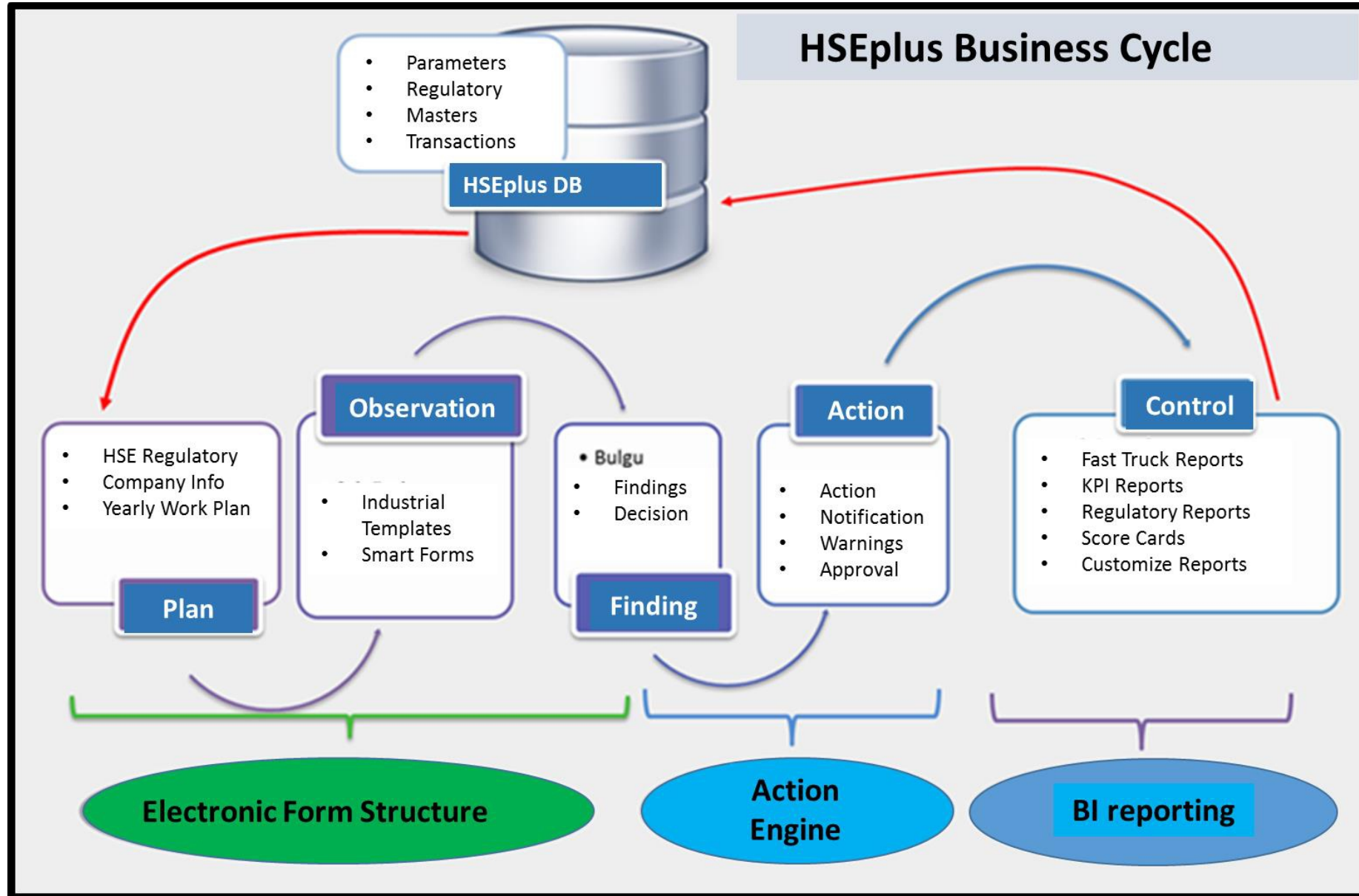

1. Scope
2. Normative References
3. Terms and Definitions
4. Context of the Organization
5. Leadership
6. Planning
7. Support
8. Operation
9. Performance Evaluation
10. Improvement

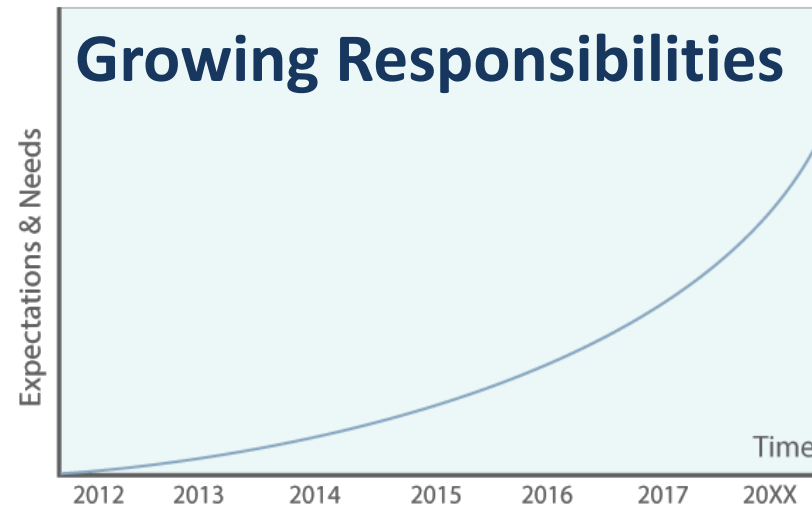

ISO 45001 OHS Management Standards
published in March 12th, 2018

Integration & Compliance with other ISO Standards

- ISO 9001 (Quality)
- ISO 14001 (Environmental)
- ISO 27001 (Information Security)
- ISO 55001 (Asset)
- ISO 31000 (Risk Management)

- Specify OHS Policy and Targets – Leadership and Commitment
- Dissemination of OHS Culture
- Identifying the hazards related to the activities, defining and classifying the risks and specifying the control measures
- Specify the occupational trainings related to the legislation, working environment, PPE and certificates etc. and monitoring the assigned staff
- Increasing the awareness about hazards and risks, providing the workers to play active roles
- Evaluating and improving the OHS performance planning the appropriate measures and actions

PDCA Cycle

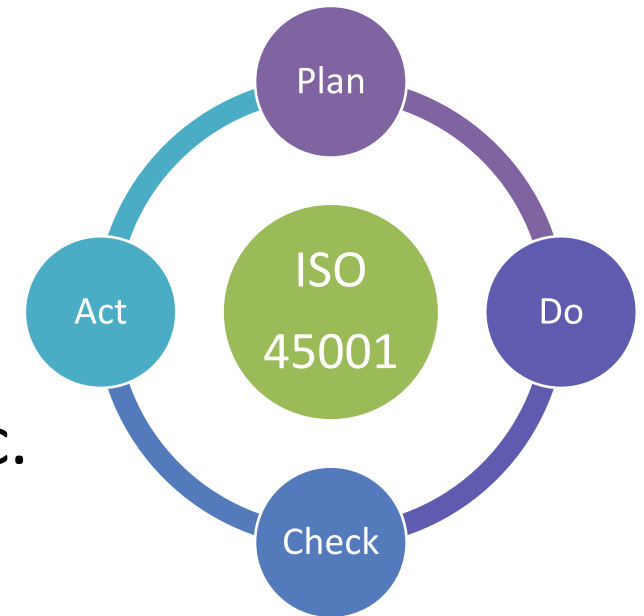

Can all these be achieved
by
good old pen & paper?

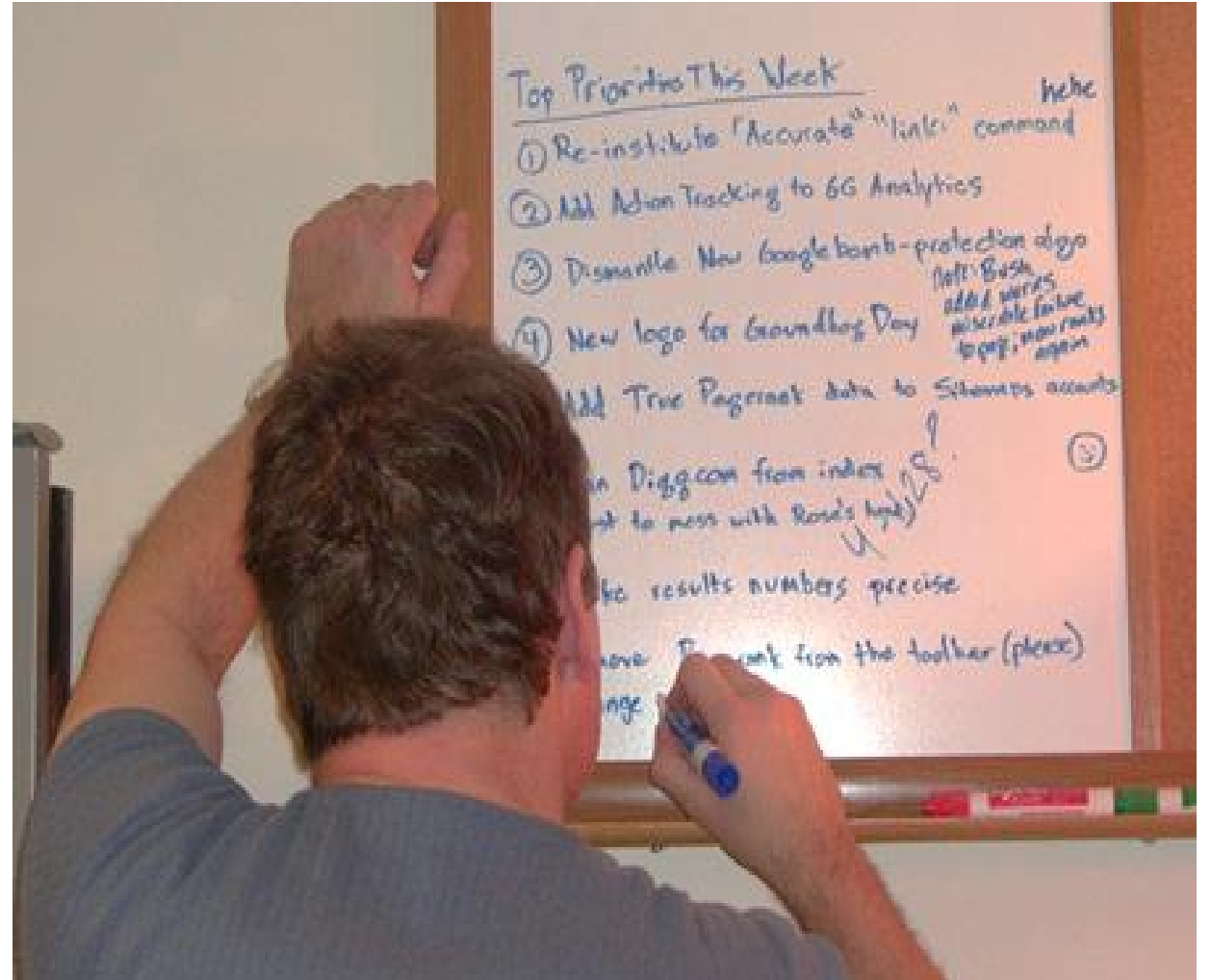

Can all these be achieved
by
good old pen & paper?

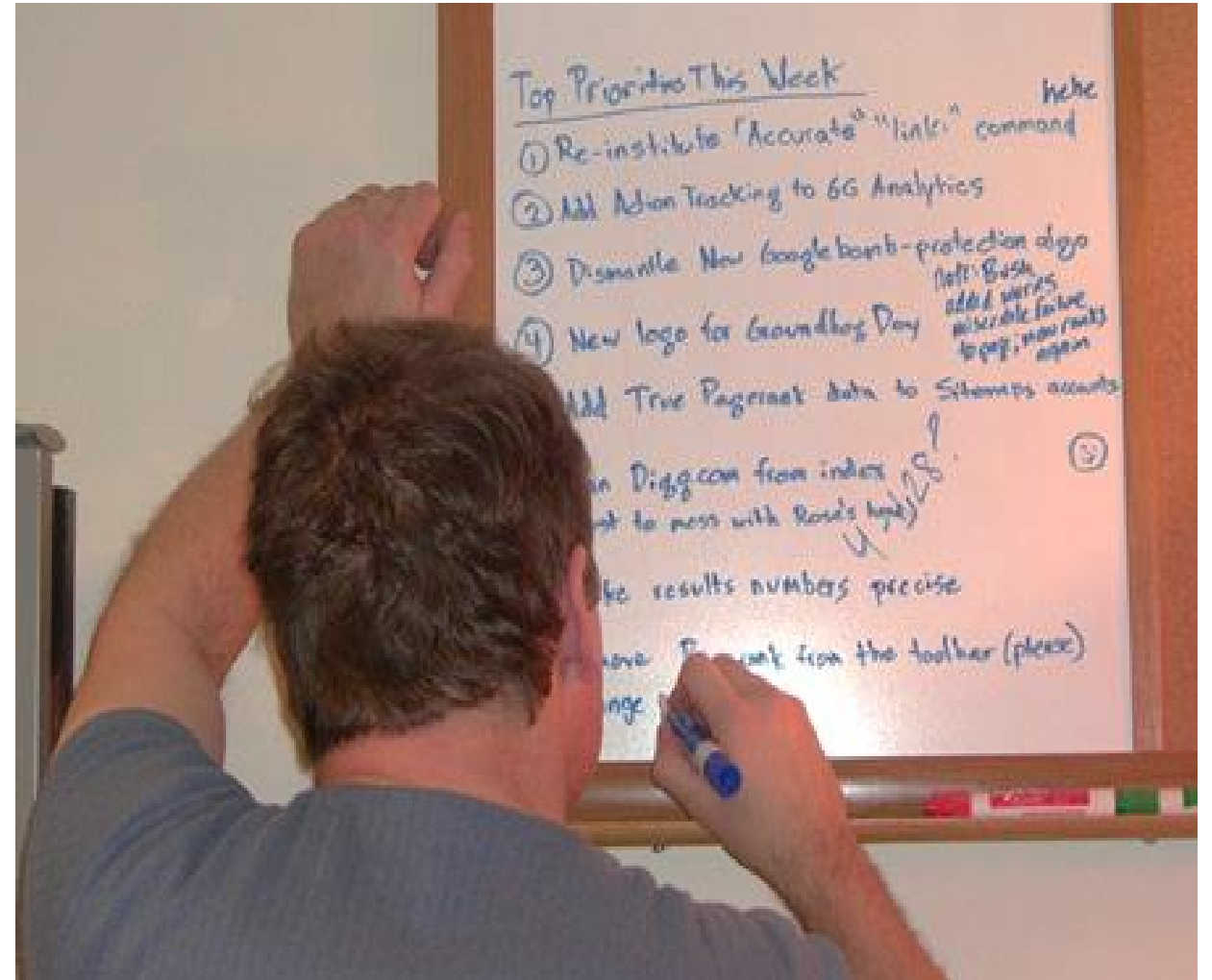

HSEplus is an all-encompassing safety management system that allows safety professionals to manage all safety related activities within one system, such as:

- HSEPlus Platform
- Location Management
- Organisation Management (Hierarchy)
- Employee Management & Task Descriptions
- Dashboard & Calendar Management
- Action and Notification Management
- Procedure & Document Management
- HSE News & Announcements
- Emergency Plan and Drill
- HSE Committee Meetings & Minutes
- Hazard Communication
- Risk Assessment & Corrective Actions
- Checklist and RA Templates
- Employee Participation (NM, SOC etc)
- Medical Assessment & Monitoring
- Occupational Illness Tracking
- Education / Training Management
- Remote Training & Online Quiz
- Toolbox Trainings
- Equipment Management & PPD
- Contractor & Sub Contractor MS.
- Permit to Work
- Accident Reporting & Root Cause
- Occupational Hygiene Measurement
- Regulatory Reports & Drill Down
- Score Cards
- HSEPlus Analytics (KPI Reporting)
- Entegrated Mobile Applications (Native)

ROBOTIC & DYNAMIC METHODS IN HSE MS

>>Shortcut Integration 'Site to BI'>>

Compliance
Evaluation of
Staff &
Equipment

-Dynamic Findings

- Nearmiss
- Hazardous Behaviors & Situations

- Action Tracking & Closeout
- Site Checklists

HSEmobile⁺

HSEplus⁺

HSEanalytics⁺

	1990s-2005	2005-2014	2014-2020	
Supplier Landscape	Rapid growth of site-level application	Maturing market through acquisitions	Private equity and venture capital firms investing in suppliers	
Software Focus	Data warehousing and management	Data management, analysis and reporting	Data management, analysis, reporting and performance optimization	% 100
Software Integration	Manual interfaces and document uploads	Integration with other enterprise software and systems	Development of native mobile apps with offline functionality	% 100

HSEplus is a module of IntraPrise.

HSE Plus is built on IntraPrise modular application web-based platform, designed to be integrated within itself, while it can be fully compatible with other ERP systems(SAP, LOGO, ORACLE / SQL Base Applications) to simplify and perfect the workflow for the corporations.

Robotic System

HSEPlus values human life as much as profitability. Therefore, it is designed to eliminate human mistakes that causes incidents and loss. It's **intelligent HSE robot** technology is the strongest asset among it's competitors that plans necessary works required by the compliance.

HSEplus⁺
"More Than HSE Application"

Powered by  **INTRAPRISE⁺**
Integrated Solutions

Leave the workload to it, you focus on.

The HSE Robot has the ability to assist the responsibilities in the works, to prevent potential data mistakes, to provide reminders and warnings as an HSE Expert.

-It facilitates OHS operations based on the **Location** and **Classification of Hazards** by means of existing matrices.

-Coordinates the mandatory and intended trainings, staff with or without training are listed, warns the next training on time.

-Coordinates the site visits of Occupational Safety Expert and Occupational Physician based on the number of employees and reconcile

-Coordinates the assignment of HSE and Emergency Teams.

-Provide the draft of Annual Action Plan (AAP) to be prepared.

Responsive (Adaptive) design

HSEplus has been developed on the basis of **recently adopted technologies** to facilitate the work of users.

It is a **well-known, uncomplicated** design reducing the **challenges** and **difficulties** of work done.

From personal computers to tablets and smartphones, there is a structure to be used in every environment.

The frontal design which can be customized according to task descriptions makes the work more fun.

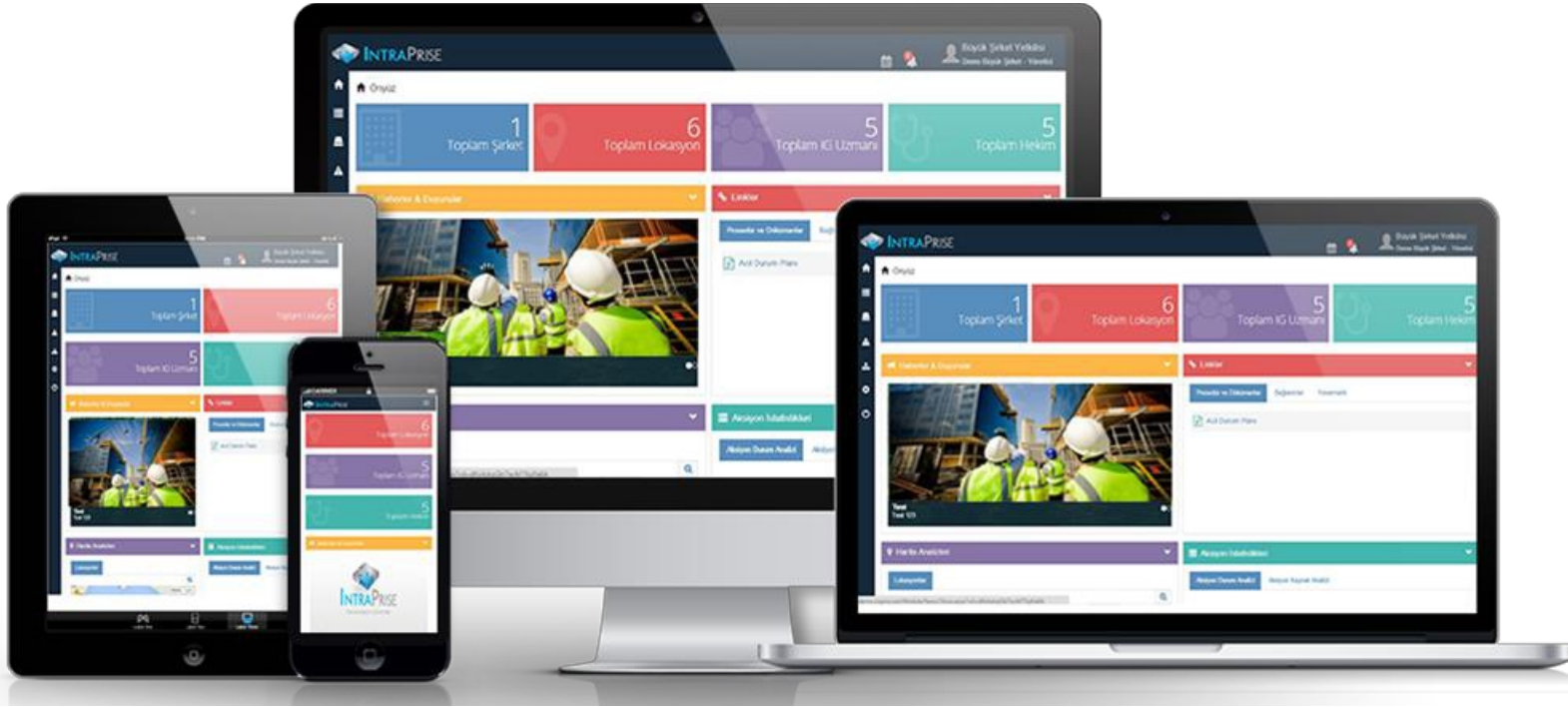

Easy To Use – Contemporary Design

IntraPrise aims availability. Designing an application for users to enjoy using is very important. User experience and functionality are the fundamental of application development. IntraPrise is designed by taking this fundamental into the consideration .

Personal Dashboard

Dashboard is exclusively customized. There is no need for unwanted stuff taking space on your dashboard. Users will see only things that are related to their workflow.

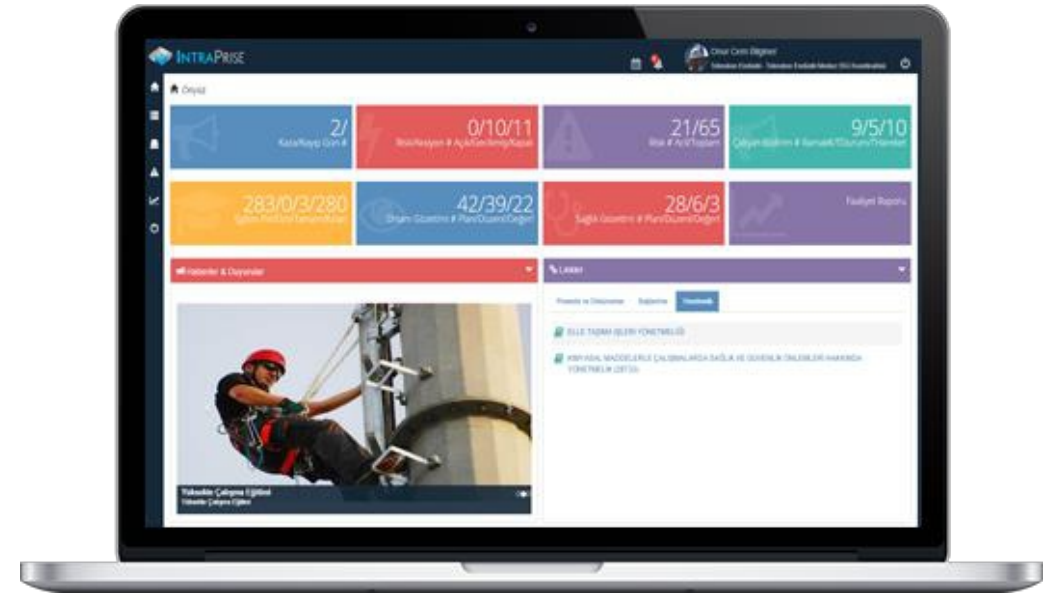

HSEplus⁺ Creating instant (dynamic) findings & notifications

Pen and paper out!

-Creating **Quick Findings** by means of **Tablet**,
Defining the non-comformity by using the risk
assessment and checklists .

-Sending the near miss, hazardous situation
and hazardous behavior notifications with
photo through **Android and IOS apps** with
smart mobile phones.

Bulgu No	Alt Saha	Alt Saha Tipi	Tehlike	Tehlike Açıklama	Büdet	Ölçülük	Puan	Sonuç	Öneri	Dosya
540300071	RPT REKLAM ve Prom. Hiz. Paz. San. Tic. Ltd. Şti. Merkez	Şantiye Sahası	Malzeme ve Ekipman Taşınması	İskele Kurulum ve Söküm çalışmalarında uygunuz veya insan gücüyle malzeme ve ekipmanlar taşınmakta.	Cidd - 4	Yüksek - 4	16	Çok Acil	İskele malzemelerinin yüksekçe güvenli bir şekilde taşınmasını sağlayacak sistemlerin kullanılması	

At the bottom of the interface, there are buttons for 'Geri', 'Özet Ekran', and 'İleri'.

Ready and Customized Template Creation Structure

- A large number of pre-prepared Risk Assessment Templates based on key sectors
- Company-specific, the ability to create their own templates by experts.
- Ability to create checklists with (Y/N) or score which can be prepared for special operations by the company.
- Ability to drive new templates from existing or created templates.
- Ability to create Risk Assessment form versions from templates.

Top Screenshot: Risk Assessment Template

Middle Screenshot: Selection Dialog

Bottom Screenshot: Checklist Template

End to End Solution

HSEplus is engineered to minimize data entry time and provide accurate reports on every level and aspect of the business anywhere at anytime. It is **completely Interactive and User Friendly**.

It Makes You Do Things Right & On Time!

Robot **plans** according to compliance and reminds duties of HSE Director, HSE Expert, Doctor by assigning them actions / tasks. REMEMBER - PDCA !

Never Miss An Action / Task

There is no place for forgotten tasks. **HSEplus action engine** is designed to create, follow, report principles. Therefore **there are no actions unreported** in the system. Actions are placed on Google / Outlook Calendars, Emails, In application notifications.

Continuous HSE Management

Bringing the risks to minimum level takes constant attention on the situation. HSEPlus target is to provide grounds for every situation not to be overlooked.

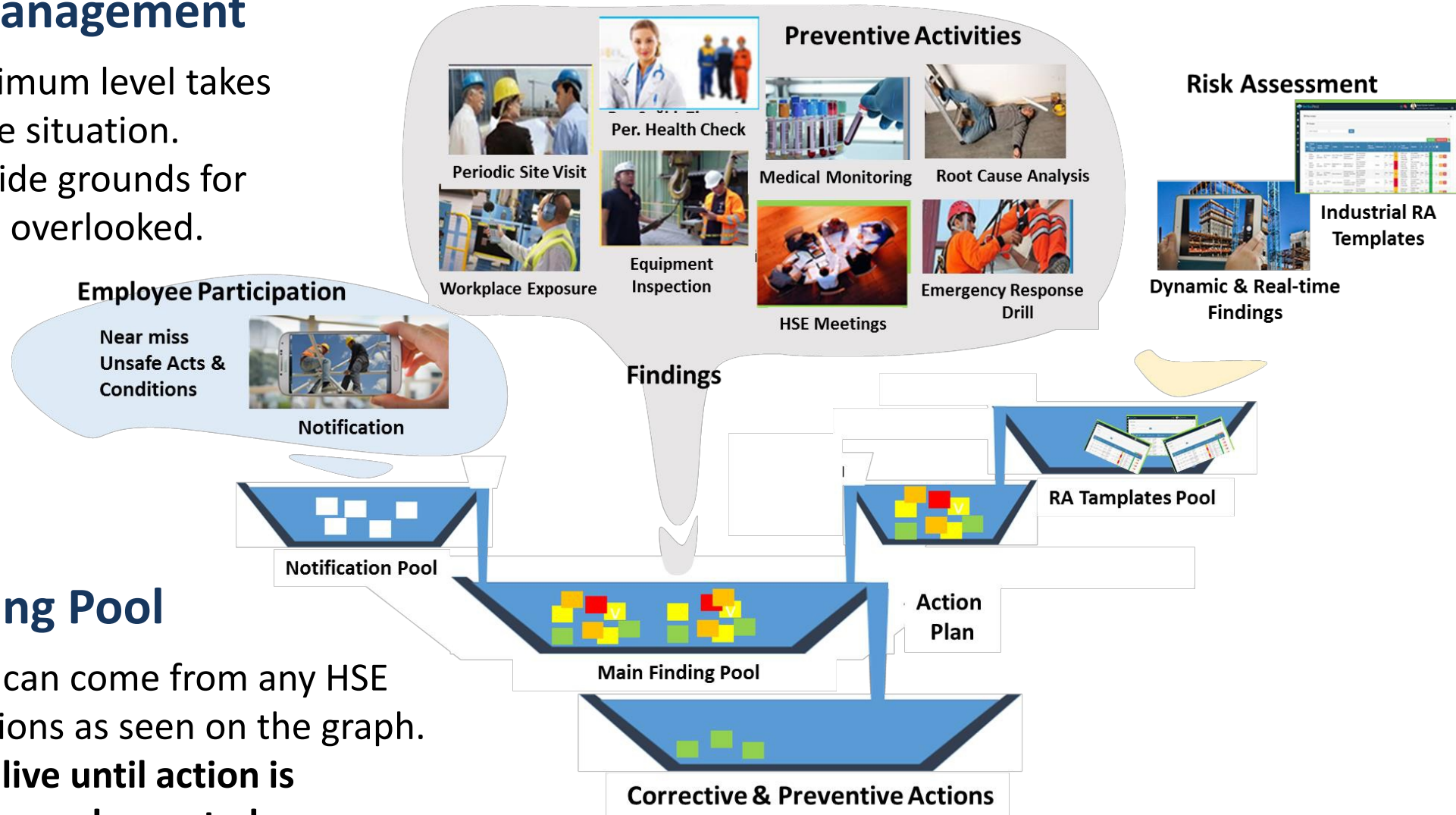

Main Finding Pool

Risky findings can come from any HSE forms and actions as seen on the graph. Findings are alive until action is assigned, taken and reported.

Corrective and Preventive Actions

HSEPlus comes very strong at this point. Unfortunately, experiences have indicated that, risk assessment is not the sole solution to problems. HSEPlus does not tolerate risks to be overlooked. Finding management **will not allow any risk closures without taking and reporting any action to lower that particular risk value.**

Steps of Findings Management

- Root Cause Analysis related to Findings.
- Action Assigned (one or more) to Responsibles.
- Cost & Benefit Identification.
- Revision & Mitigation.
- Elimination of Findings
- Closeout .

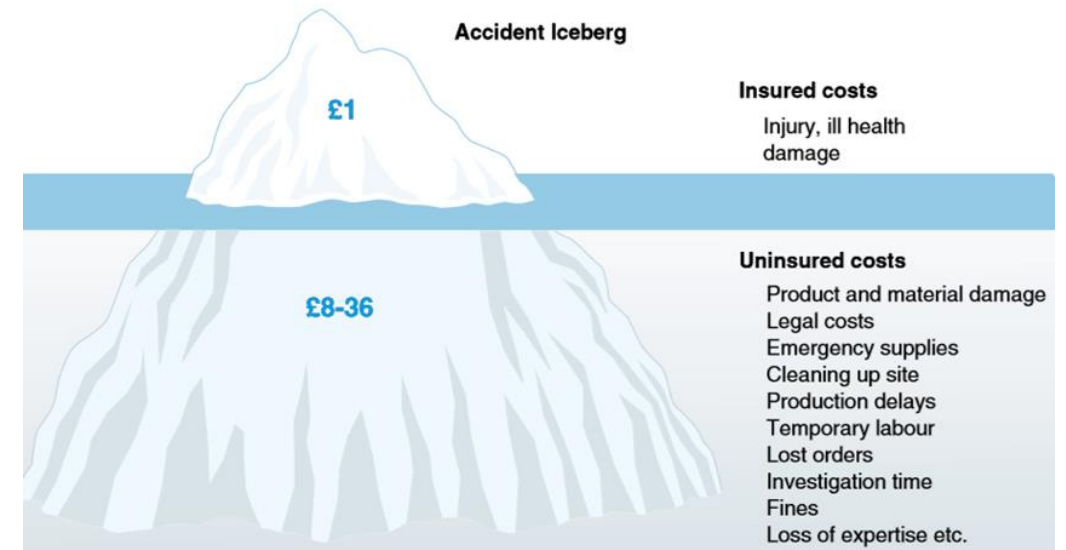

Smart reports, quick decisions.

HSEplus helps the managers to decide the correct decision providing the **best formatted, reliable data at the right time and from everywhere.**

It allows to navigate through the data from summary to detail on the digital and graphical images.

- Scorecards
- Quick reports
- Managerial and analysis reports
- Operation reports
- Decision support systems (Qlick Sense)

Access the information from office, air, cafe and anywhere where Internet is available!

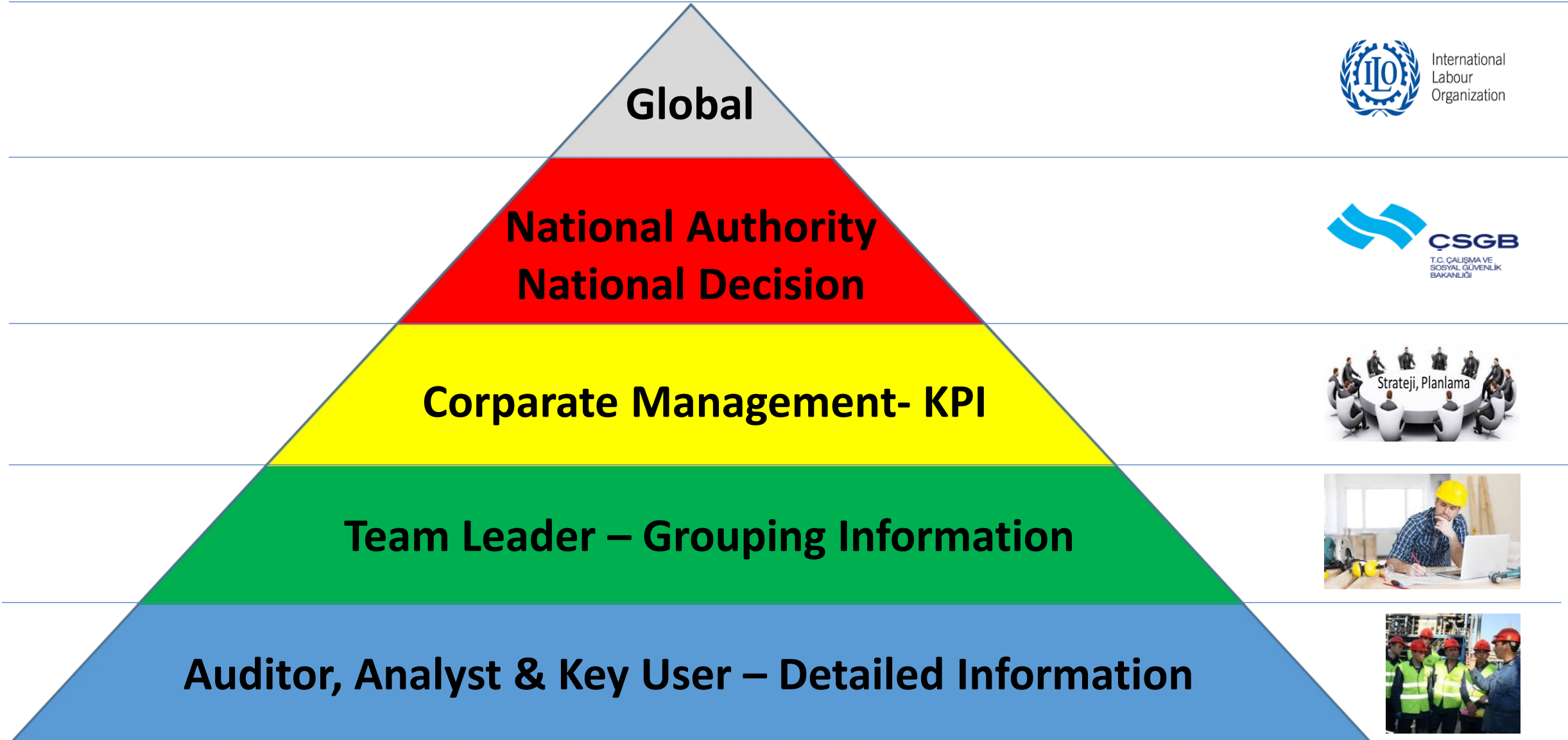

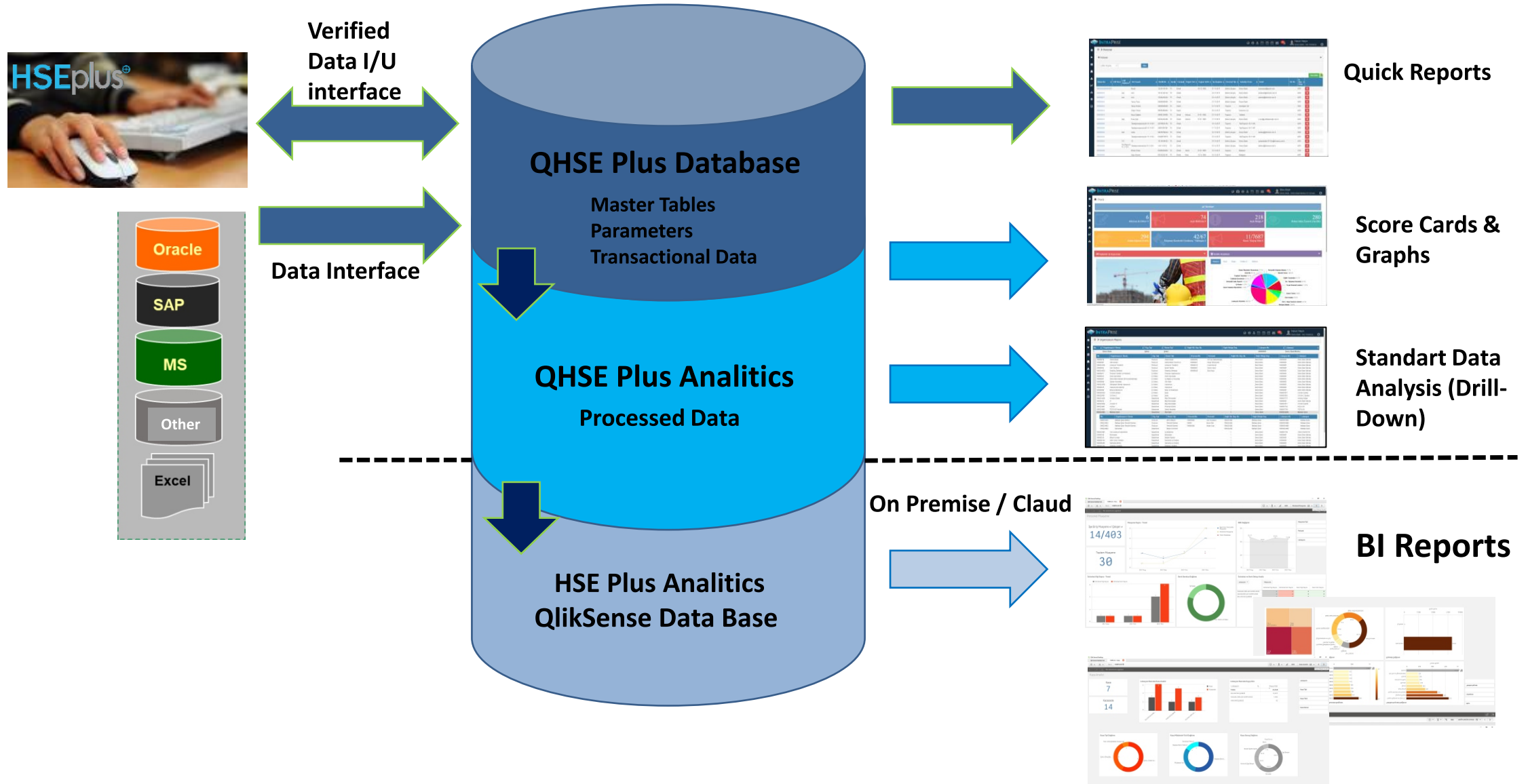

Scoreboard reports

Scoreboards are designed to provide you the important data. See them at first glance and drill down to detail as you wish.

Menu bar

News And Bulletin

Let your be informed about your corporation. News, trainings, events. Compact content management.

Analyze On Map

See your locations, customers hot maps right on geographical graphs. Click and see details.

Track & Edit Your Work On Calendar

Easy to use functional calendar will make your life easy. Be organized, automatically sync with your Google / Outlook calendars.

Live Notifications

Be notified momentarily. The system will notify / remind you about everything you need to know.

Links, Documents, Procedures

Reach exclusive content through quick board. Just like news and bulletin it is the compact content management.

Graphical Analysis

Wanna see the specific data graphs? You can manage the desired data graphs on this section.

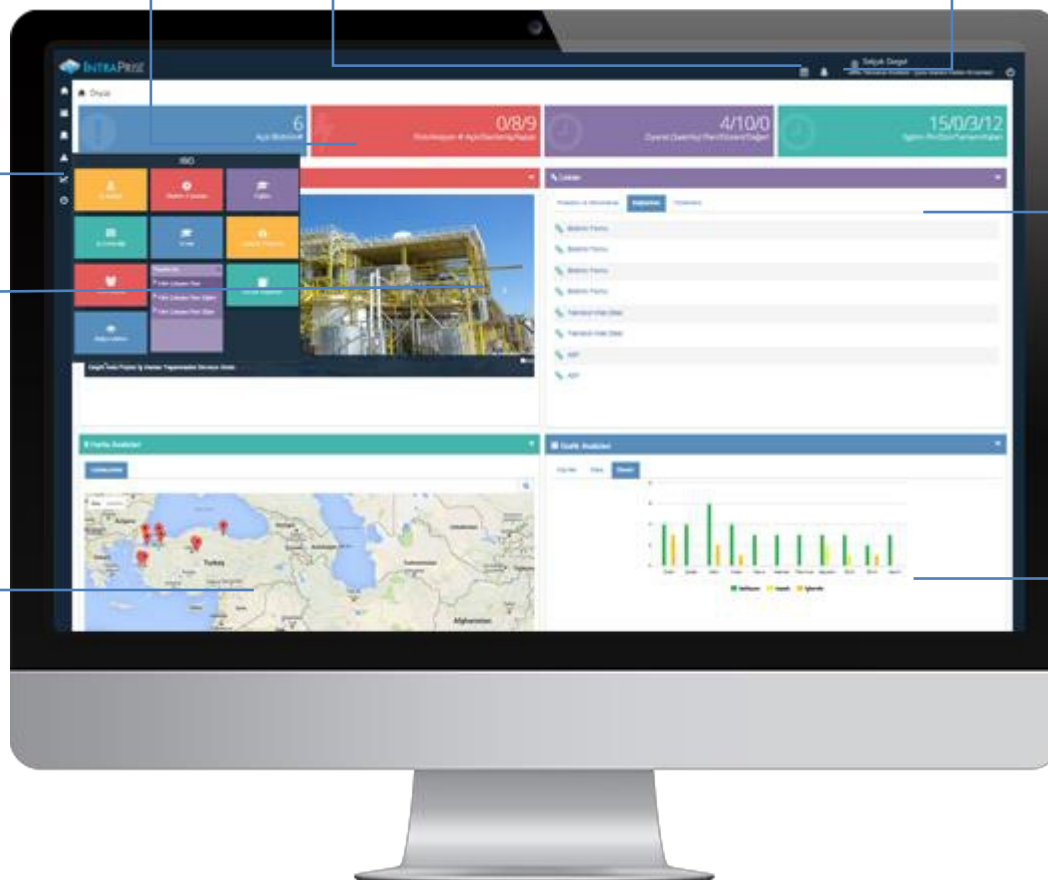

Drill Grid Report

Grid Report will show all the numbers on the data table.

Score Card Report

See total number at first glance and just click on it to get detailed reports

Ekipman No	Lokasyon	Ekipman Kodu	Ekipman Adı	KP(Gün)	Gelecek Bakım Tarihi
10000002	Demo Bank Merkez	13512	Mapeks Yangın Söndürücü - 6 Kg	365	05.01.2011
10000019	Demo Bank Merkez	201712	HP Yazıcı	30	11.02.2017
10000023	Demo Bank Merkez	3284	Boya Tabancası	60	01.04.2017
10000027	Demo Bank Merkez	1702	Kaynak Makinası	120	17.06.2017
10000027	Demo Bank Merkez	17027	Kaynak Makinası	120	17.06.2017
10000027	Demo Bank Merkez	963	Kaynak Makinası	120	20.06.2017
10000002	Demo Bank Merkez	19180001	Mapeks Yangın Söndürücü - 6 Kg	365	29.08.2017
10000002	Demo Bank Merkez	789056728	Mapeks Yangın Söndürücü - 6 Kg	365	29.08.2017
10000002	Demo Bank Merkez	E3242	Mapeks Yangın Söndürücü - 6 Kg	365	19.09.2017
10000009	Demo Bank Merkez	0001	Baskı Makinesi	365	05.12.2017
10000023	Demo Bank Merkez	dfsfdf 123574	Boya Tabancası	60	22.12.2017
10000011	Demo Bank Merkez	22223	A Tipli Hidrolik Pres	365	06.10.2018
10000007	Demo Bank Merkez	123454	Baskı Makinası	365	19.10.2018

Wizard Steps

Wizard steps will help you enter correct data easily. Navigate the steps for easy editing using wizard navigation bar.

Valid Data Entry

IntraPrise form structure is developed while keeping time consumption as a main concern. Therefore, it is designed to enter right data quickly.

Drill Grid Report

Grid Report will show all the numbers on the data table.

Score Card Report

See total number at first glance and just click on it to get detailed reports

The grid report window shows a table with the following data:

Ekipman No	Lokasyon	Ekipman Kodu	Ekipman Adı	KP(Gün)	Gelecek Bakım Tarihi
100000002	Demo Bank Merkez	13512	Mapeks Yangın Söndürücü - 6 Kg	365	05.01.2011
100000019	Demo Bank Merkez	201712	HP Yazıcı	30	11.02.2017
100000023	Demo Bank Merkez	3284	Boya Tabancası	60	01.04.2017
100000027	Demo Bank Merkez	1702	Kaynak Makinası	120	17.06.2017
100000027	Demo Bank Merkez	17027	Kaynak Makinası	120	17.06.2017
100000027	Demo Bank Merkez	963	Kaynak Makinası	120	20.06.2017
100000002	Demo Bank Merkez	19180001	Mapeks Yangın Söndürücü - 6 Kg	365	29.08.2017
100000002	Demo Bank Merkez	789056728	Mapeks Yangın Söndürücü - 6 Kg	365	29.08.2017
100000002	Demo Bank Merkez	E3242	Mapeks Yangın Söndürücü - 6 Kg	365	19.09.2017
100000009	Demo Bank Merkez	0001	Baskı Makinesi	365	05.12.2017
100000023	Demo Bank Merkez	dfsd 123574	Boya Tabancası	60	22.12.2017
100000011	Demo Bank Merkez	22223	A Tipi Hidrolik Pres	365	06.10.2018
100000007	Demo Bank Merkez	123454	Baskı Makinası	365	19.10.2018

Arrange Work On Calendar

Set up meetings, set tasks, create duties and follow them on interactive IntraCalendar

Creation of HSE Tasks
Entry through calendar directly

Task Details:

No:	380902113
Form Yaratıcı:	Pelin Sarımeşe
İşlem Yeri:	Harem Yagci
Yerleşim:	GENEL MÜDÜRLÜK/ATAŞEHİR
Form Tipi:	Puani Kontrol Listesi
Statü:	Yeni
Konu:	Puani Kontrol Listesi
Ölçü:	1 Saat
Durum:	Tekli

Task Entry Form (Yeni Ekle):

Form: Pelin Sarımeşe - GENEL MÜDÜRLÜK/ATAŞEHİR Yönetişim Kİ Uzmanı

İşlem Yeri: Harem Yagci - GENEL MÜDÜRLÜK/ATAŞEHİR İşyeri

Yerleşim: GENEL MÜDÜRLÜK/ATAŞEHİR

Form Tipi: Seçiniz

Tekrar: Seçiniz

Getir Dön Kaydet

Personel Health Tracking

- Work Entry/Periodic Examination
- Polyclinic Examination
- Return to Work Examination
- Medical Intervention
- Booking and Tracking
- Occupational Disease Scanning
- Periyodical Site Visit
- Trainings
- e-Prescription

INTRAPRISE Poliklinik Muayene Formu

Poliklinik Muayene Poliklinik Yeni İşlem Önceki Muayene Sağlık Kartı Ayrı Kartı

Özel Politikalar & Takip: Alerjik: besin, Görme Kaybı %15

Şikayet ve Semptomlar

Çarpıntı
Göğüs Ağrısı
İshal - Kabızlık

Fiziki Muayene

Solunum Sistemi: İggeji/İggeji
Ağız: osyokrit

Anamnez (Detaylı Hikayesi)

deToloryopngmij şık

STA	DTA	Nabız(Dk)	Boy(cm)	Kilo(kg)	EMM
120	80	85	168	90	31.88

Tabii Tetkikler

Fizyolojik Tetkikler - Odyometri -

Tanı

F12.0 Kannabinoit kullanımına bağlı akut zehirlenme

Reçete

1. CALPOL 150 ML SUSP 1 Kutu
S: 1x1 Ağzadan (Oral), 5 Gün
2. ALFASID 1 GR İMIV FLK 1 Kutu

Özel Politikalar ve Takip

Alerjik besin

Hastane Servis **İstihalat** **Sonuç ve Yapılanlar**

Labaratuar Tetkik İstendi
Değerlendirildi

Location details are tracked on the Location Card

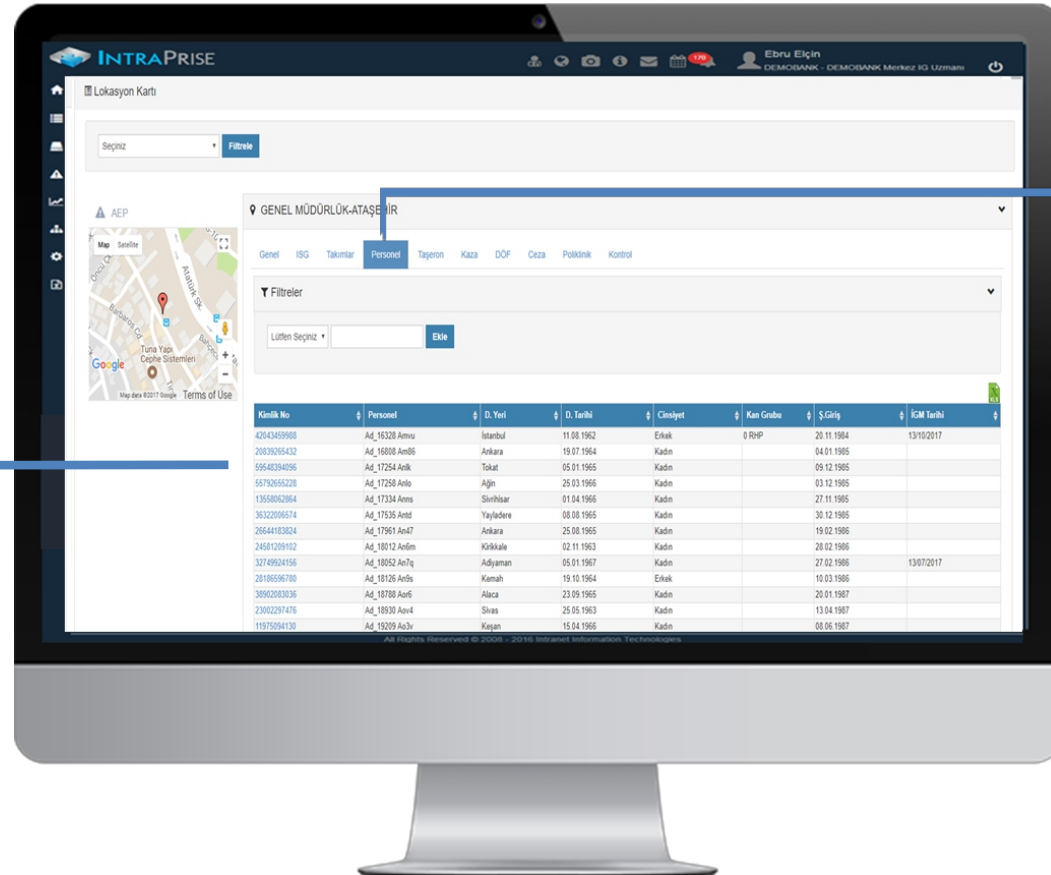

Personnel Card Access

Tabs

- General Info
- OHS Detail
- Support Teams
- Personnel
- Contractors
- Accident
- Corrective Actions
- Punishment
- Health Info
- Site Control

Personnel details are tracked on the Personnel Card

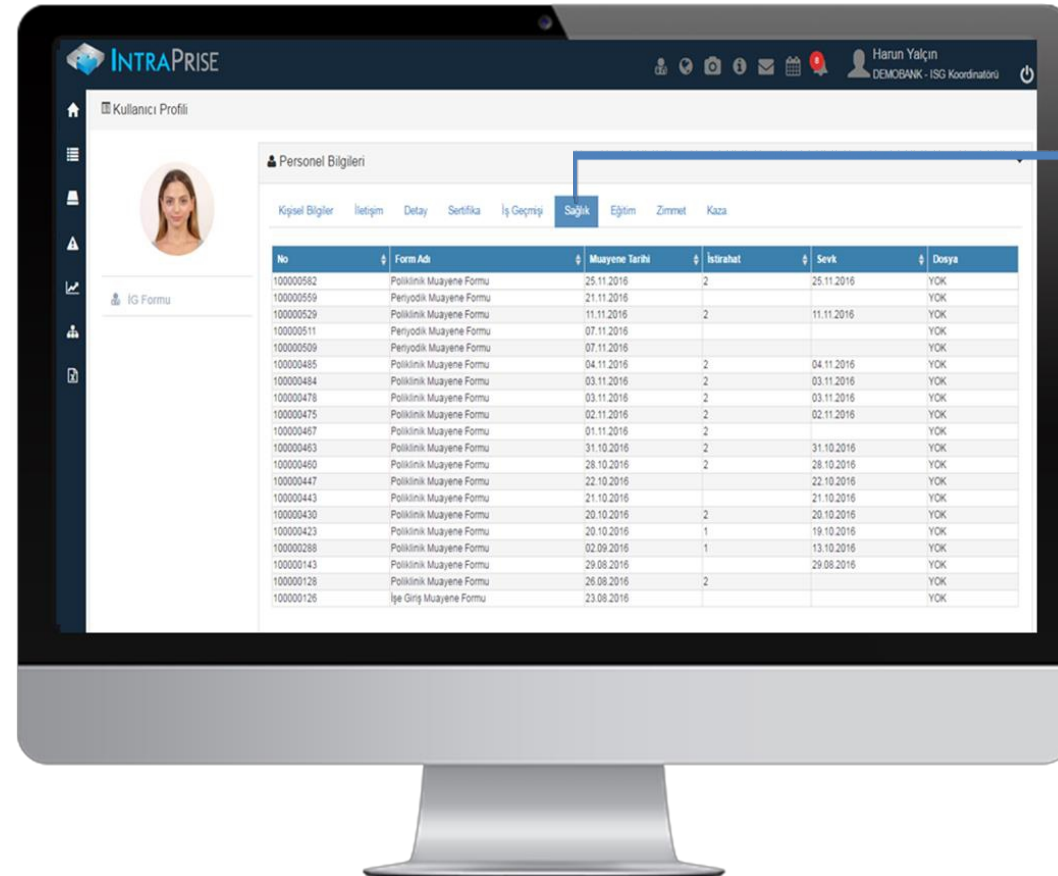

Tabs

- Personnel Details
- Communication Details
- Roles & Responsibilities
- Trainings
- Documents
- Job History
- Accident
- Corrective Actions
- Health Info

*All personal data on HSEPlus are kept encrypted in database level.

*Personal information is always kept secure from unauthorized users, by either masking or completely hiding depending on the situation.

*System authorization can be also made via 2FA (SMS or EMAIL) All access, request and changes are logged in DB level.

*HSEplus is entirely complying to the requirements of ISO 27001 information security management system.

Performance Load Tests

HSEPlus has been tested several times by leading clients such as banks, airport management companies against unexpected loads.

Even though it passed the load tests successfully for a targeted number of concurrent instances, we are continuously improving the performance and scalability of our system.

Currently our cloud system hosts billions of lines of data and serves thousands of accounts on low cost server solutions.

The same infrastructure is always used on our on-premise systems.

Security & Penetration Tests

As the performance tests, our system is already tested against threats by leading companies.

This is a living product and the more we take it further with new features, the more we are conducting extensive tests for protection.

HSEplus⁺

THANK YOU!

HAKSOFT DIGITAL SOFTWARE TECHNOLOGIES LTD.

✉ hello@haksoft.co.uk

📍 70 White Lion St, London N1 9PP

📞 +90 850 885 36 83

📞 +44 20 7562 8950 - +44 7391 17 15

OUR BRANDS

www.globsa.com

🌐 www.haksoft.co.uk